

NARTOOKA 7433

THIS MAP MAY CONTAIN AUTOMATION INDUCED ERRORS OR OMISSIONS.

NARTOOKA 7433

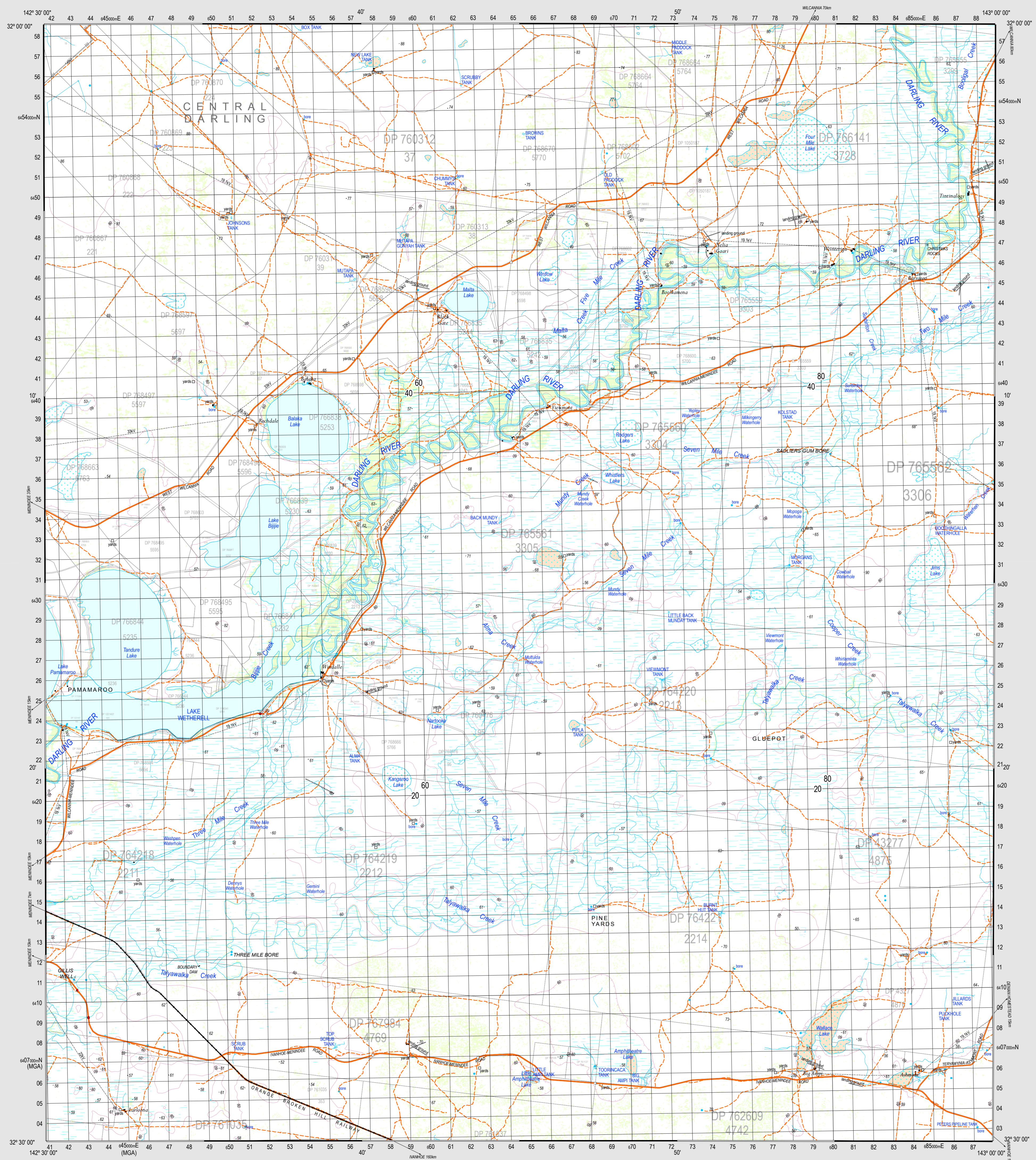

SCALE 1:100000
0 km 2 4 8 km

CONTOUR INTERVAL 20 METRES
Magnetic North is 10.1 degrees East of Grid North.

© Department of Finance, Services and Innovation 2017.
No part of this map may be reproduced without written permission.

- Built up area
 - Route marker: Motorway, National Route
 - Major road: paved (with State Route), unpaved
 - Secondary road: paved, unpaved
 - Minor road: paved, unpaved
 - Vehicular track: Stock grid
 - Four-wheel drive track: Gate
 - Walking track
 - Road tunnel: Crossing
 - Railway, heavy: Station, Tunnel
 - Railway, light: Railway, disused
 - Landmark feature: Stockyards, Mine
 - Water tank or reservoir: Ground tank or dam
 - Survey landmark (with height)
 - Ancillary contour: Spot height
 - Contours: Depression contour
 - Cliff, with relative height: Rocky pinnacle
 - Quarry or gravel pit: Levee or dyke
 - Closed forest: 80-100% crown cover. Open forest: 50-80% crown cover
 - Woodland: 20-50% crown cover. Pine forest
 - Orchard, plantation or vineyard. Mangrove
 - Power transmission line (19.1kV and above)
 - Cableway
 - Pipeline, water, Pipeline, other
 - Perennial lake, Intermittent lake, Mainly dry lake
 - Wet swamp, Dry swamp
 - Land subject to inundation. Sand
 - Intermittent stream, with waterfall
 - Mainly dry stream, Perennial stream
 - Large dam or weir
 - Ferry route
 - Lighthouse or beacon. Breakwater
 - Jetty or wharf, Rock, bare or awash
 - Slipway, Anchorage, Wreck
 - Rocky shelf, Reef
 - Rocky shoreline, Intertidal flat
 - Building, small, Building, large, Homestead
 - Place of worship, School, State Emergency Service
 - Ambulance station, Police station, Emergency headquarters
 - Fire station, Telephone exchange, Post office
 - Electricity substation, small, Electricity substation, large, Hospital
 - Wind generator, Windpump, Rural fire station
 - Cadastral deposited plan, lot number
- BOUNDARIES**
- State Forest
 - Mine Subsidence District
 - National Park, Nature Reserve
 - Local Government
 - Cadastre
 - State or State Conservation Area

Disclaimer: The publisher of and/or contributors to this publication accept no responsibility for any injury, loss or damage arising from its use or errors or omissions therein. While all care is taken to ensure a high degree of accuracy, users are invited to notify any discrepancies and should use this map with due care.
The 2017 edition of the Topographic GeoPDF may differ from the current printed version.
Data extraction date 9/9/2017.

Road and track information displayed in State Forest Areas on this map was supplied by Forests NSW.

NARTOOKA

7433
1:100 000

GEOPDF TOPOGRAPHIC MAP

2017 EDITION



| | | |
|----------------|---------------|---------------|
| TOPAR 734 | BUNDA 734 | WILCANNIA 734 |
| MENNIDEE 733 | NARTOOKA 7433 | TERAYANNA 733 |
| LAKE TANDU 732 | BONO 742 | BOOABOOKA 732 |

TRESPASS: Depiction of a road or track does not necessarily indicate a public right of way. Unlawful entry upon private land or a restricted area and/or willful damage of property such as gates and fences exposes offenders to legal prosecution.

NARTOOKA 7433

NARTOOKA 7433