19/10/2017

CARABOST 8426-4N

THIS MAP MAY CONTAIN AUTOMATION INDUCED ERRORS OR OMISSIONS.

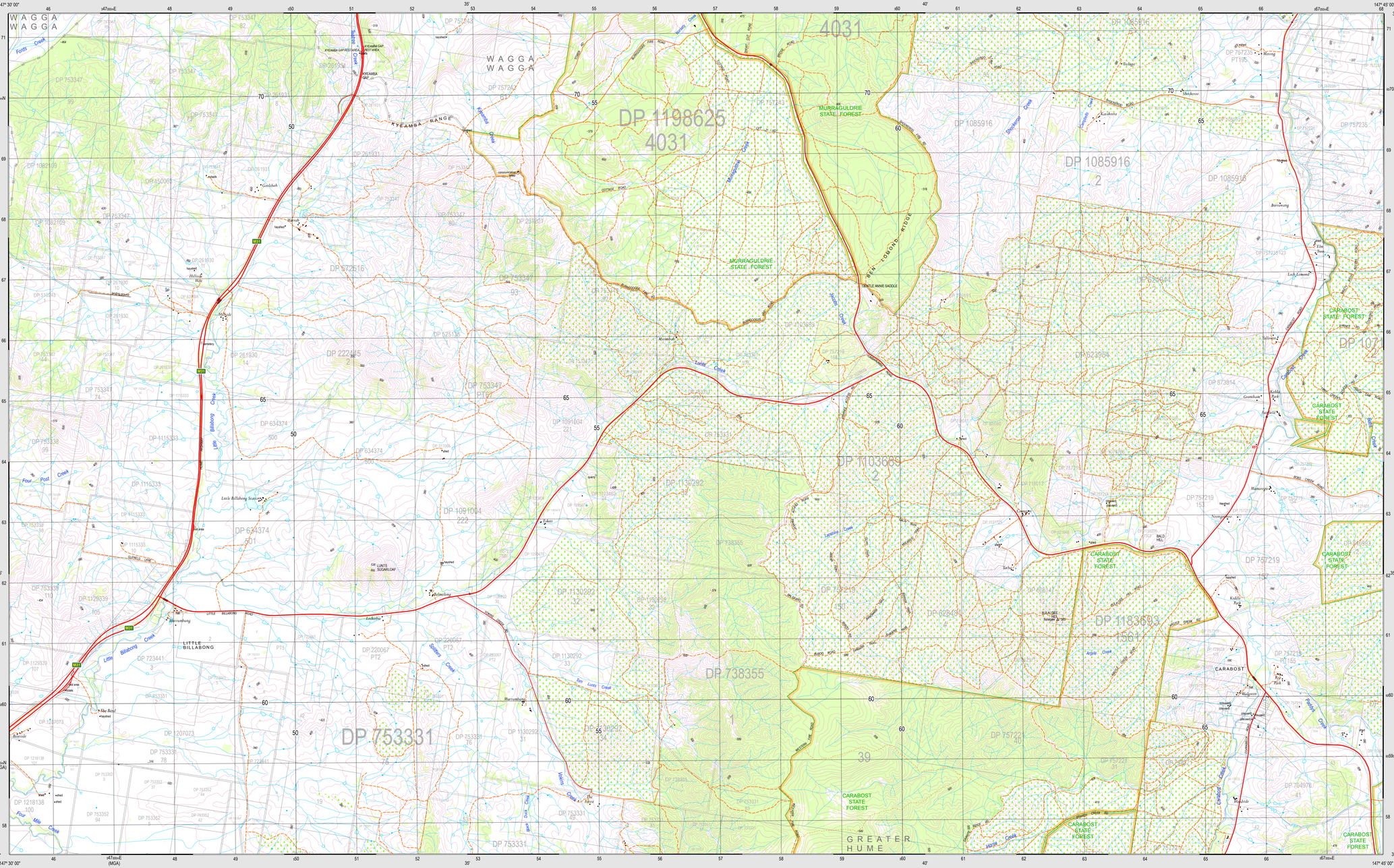

SCALE 1:25000

0 km 0.5 1 2 km

CONTOUR INTERVAL 10 METRES

Magnetic North is 12.2 degrees East of Grid North

© Department of Finance, Services and Innovation 2017
No part of this map may be reproduced without written permission.

Built up area
Route marker: Motorway, National Route
Major road: paved (with State Route), unpaved
Secondary road: paved, unpaved
Minor road: paved (with Impediment), unpaved
Vehicular track: Stock grid.
Four-wheel drive track: Gate
Walking track
Road tunnel. Crossing
Railway, heavy. Station. Tunnel
Railway, light. Railway, disused.
Landmark feature. Stockyards. Mine
Water tank or reservoir. Ground tank or dam
Survey landmark (with height)
Ancillary contour. Spot height
Contours. Depression contour
Cliff, with relative height. Rocky pinnacle
Quarry or gravel pit. Levee or dyke
Closed forest: 80-100% crown cover. Open forest: 50-80% crown cover
Woodland: 20-50% crown cover. Pine forest
Orchard, plantation or vineyard. Mangrove
Power transmission line (33kV and above)
Cableway
Pipeline, water. Pipeline, other
Perennial lake. Intermittent lake. Mainly dry lake
Wet swamp. Dry swamp
Land subject to inundation. Sand
Intermittent stream, with waterfall
Mainly dry stream. Perennial stream
Large dam or weir
Ferry route
Lighthouse or beacon. Breakwater
Jetty or wharf. Rock, bars or awash
Slipway. Anchorage. Wreck
Rock shelf. Reef
Rocky shoreline. Intertidal flat
Building, small. Building, large. Homestead
Place of worship. School. State Emergency Service
Ambulance station. Police station. Emergency headquarters
Fire station. Telephone exchange. Post office
Electricity substation, small. Electricity substation, large. Hospital
Wind generator. Windpump. Rural fire station
Cadastral deposited plan, lot number

BOUNDARIES

State Forest
Local Government
Mine Subsidence District
Cadastre
National Park, Nature Reserve or State Conservation Area
State

Disclaimer: The publisher of and/or contributors to this publication accept no responsibility for any injury, loss or damage arising from its use or errors or omissions therein. While all care is taken to ensure a high degree of accuracy, users are invited to notify any discrepancies and should use this map with due care.
The 2017 edition of the Topographic GeoPDF may differ from the current printed version.
Data extraction date 8/9/2017.

Road and track information displayed in State Forest Areas on this map was supplied by Forests NSW.

CARABOST

8426-4N

1: 25 000

GEOPDF TOPOGRAPHIC MAP

2017 EDITION

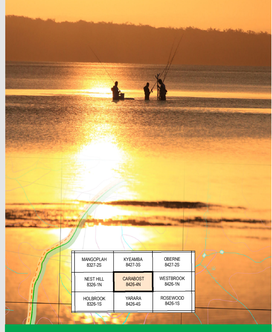

MANCOPLAH 8427-2S	KYEAMBA 8427-3S	OBERNE 8427-4S
NEST HILL 8426-1N	CARABOST 8426-4N	WESTBROOK 8426-1N
HOLBROOK 8426-1S	YARARA 8426-4S	ROSEWOOD 8426-1S

TRESPASS: Depiction of a road or track does not necessarily indicate a public right of way. Unlawful entry upon private land or a restricted area and/or wilful damage of property such as gates and fences exposes offenders to legal prosecution.

GDA

NSW GOVERNMENT Spatial Services