THIS MAP MAY CONTAIN AUTOMATION INDUCED ERRORS OR OMISSIONS.

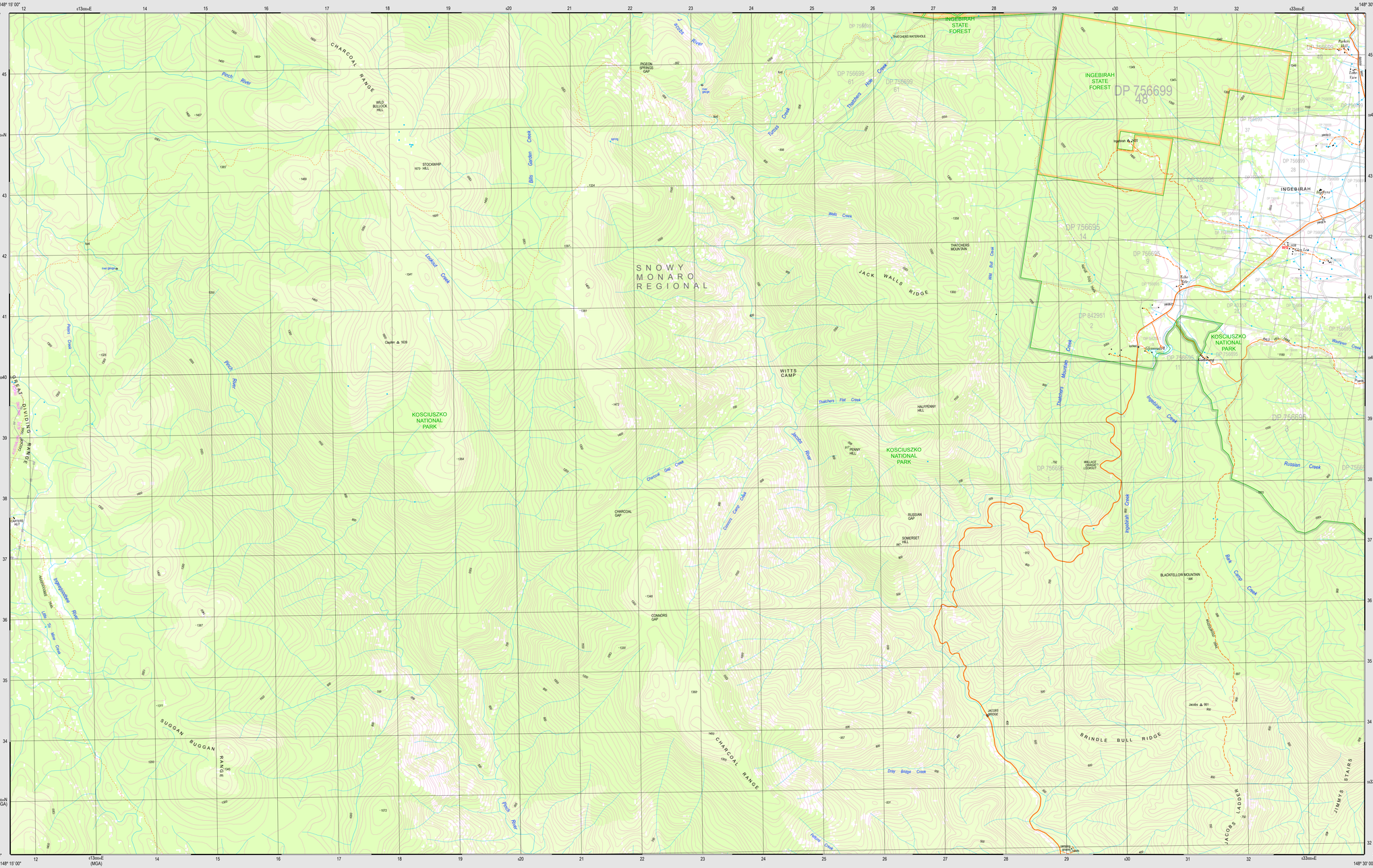
148° 15' 00"
36° 37' 30"
148° 30' 00"
36° 45' 00"
CHARCOAL RANGE
SNOWY MONARO REGIONAL
KOSCIUSZKO NATIONAL PARK
INGEBIRAH STATE FOREST
DP 756699 48
INGEBIRAH
JACK WALLS RIDGE
WITTS CAMP
BRINDLE BULL RIDGE
SUGGAN BUGGAN RANGE
GREAT DIVIDING RANGE
JACOBS LADDER
JIMMYS STAIRS
Perch River
Bills Garden Creek
Ingebirah Creek
Russian Creek
Bark Camp Creek
Thatchers Mountain
Jacobs River
Dry Bridge Creek
Avons Creek
Topographic River
Lobbed Creek
Chimney Gap Creek
Quard Camp Creek
Thatchers Flat Creek
Wallaces Creek
Kosciuszko Road
Kosciuszko Walk
Echo Trig
Camp Low
Jacobs Trig
Jacobs Bridge
Caption 1839
Jacobs 1861
Parkers Hut
Parkers Hill
Wallace (Dingo) Lookout
Blackfellow Mountain
Thatchers Mountain
Wild Bullock Hill
Stockyard Hill
Pigeon Springs Gap
Penny Hill
Halfpenny Hill
Russian Gap
Somerset Hill
Connors Gap
Charcoal Gap
Thatchers Waterhole
Jacobs River
Avons River
Perch River
Bills Garden Creek
Lobbed Creek
Thatchers Mountain
Ingebirah Creek
Russian Creek
Bark Camp Creek
Jacobs River
Dry Bridge Creek
Avons Creek
Topographic River
Perch River
Thatchers Flat Creek
Chimney Gap Creek
Quard Camp Creek
Wallaces Creek
Kosciuszko Road
Kosciuszko Walk
Ingebirah Rd
Jacobs Ladder
Jimmys Stairs
Brindle Bull Ridge
Jack Walls Ridge
Thatchers Mountain
Great Dividing Range
Suggan Buggan Range
Charcoal Range
Snowy Monaro Regional
Kosciuszko National Park
Ingebirah State Forest
Charcoal Gap
Connors Gap
Russian Gap
Somerset Hill
Penny Hill
Halfpenny Hill
Wild Bullock Hill
Stockyard Hill
Pigeon Springs Gap
Witts Camp
Blackfellow Mountain
Wallace (Dingo) Lookout
Parkers Hut
Parkers Hill
Echo Trig
Camp Low
Jacobs Trig
Jacobs Bridge
Caption 1839
Jacobs 1861
Thatchers Waterhole
DP 756699 61
DP 756699 48
DP 756699 37
DP 756699 28
DP 756699 15
DP 756695 14
DP 756695 9
DP 756695 3
DP 756695 11
DP 756695 22
DP 842951 2
DP 1094019 24
DP 1094019 25
DP 1094019 26
DP 1094019 27
DP 1094019 28
DP 1094019 29
DP 1094019 30
DP 1094019 31
DP 1094019 32
DP 1094019 33
DP 1094019 34
DP 1094019 35
DP 1094019 36
DP 1094019