BEGA 8824-1S

THIS MAP MAY CONTAIN AUTOMATION INDUCED ERRORS OR OMISSIONS.

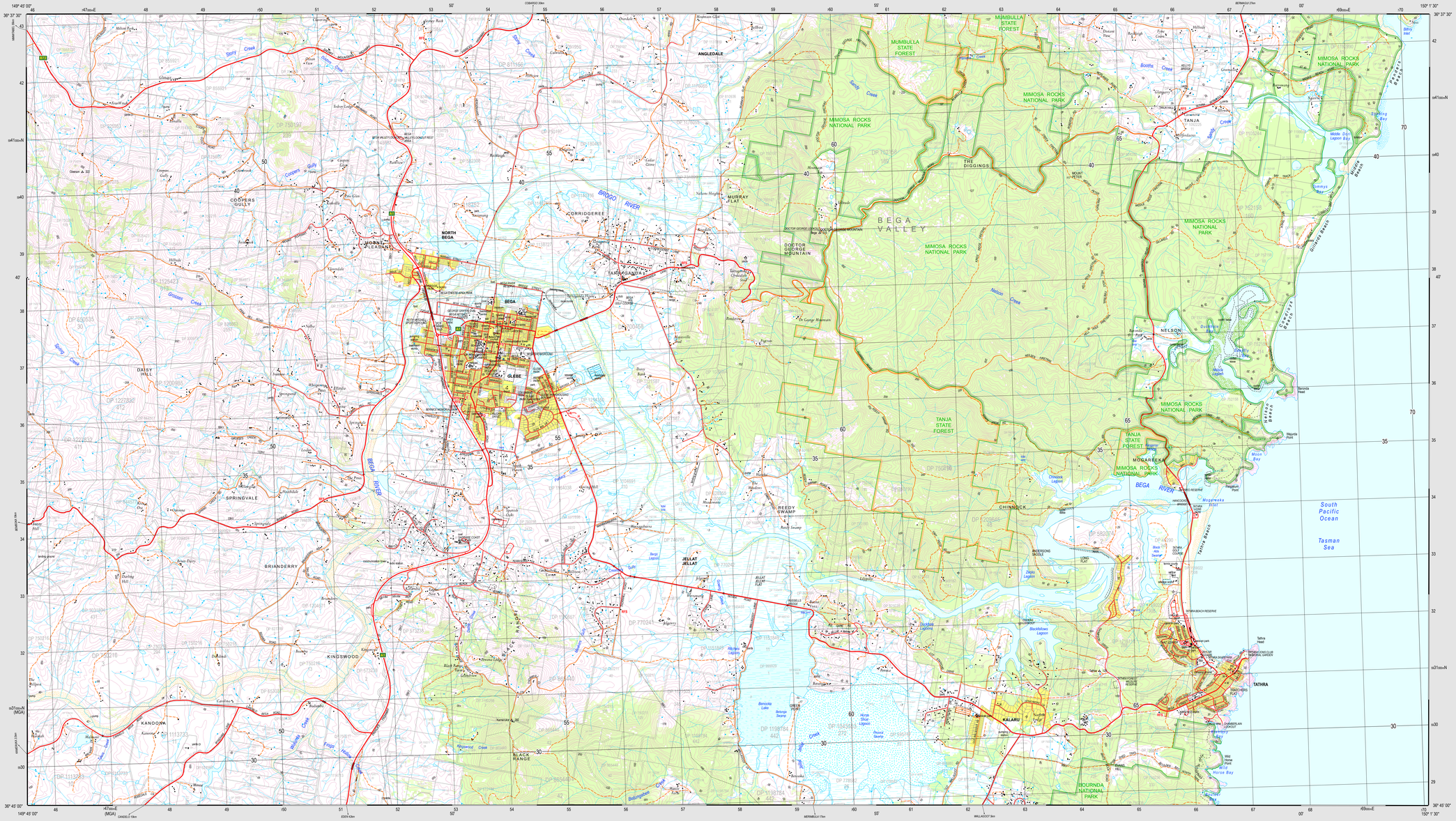
149° 45' 00"
36° 37' 30"
36° 45' 00"
149° 1' 30"
BEGA
BEGA VALLEY
NORTH BEGA
MOGAREEKA
TANJA
TATHRA
KALARU
NELSON
CORRIDGEREE
TARAGANGA
COOPERS GULLY
DAISY HILL
SPRINGVALE
BRIANDERRY
KINGSWOOD
KANOONA
BLACK RANGE
REEDY SWAMP
CHINNOCK
HOURNDA NATIONAL PARK
MIMOSA ROCKS NATIONAL PARK
MUMBULLA STATE FOREST
TANJA STATE FOREST
DOCTOR GEORGE MOUNTAIN
THE DIGGINGS
BEGA RIVER
BROGO RIVER
South Pacific Ocean
Tasman Sea
Bingie Bingie Point
Tathra Head
Tathra Wharf
Kalaru Point
Nelson Point
Bermagui Point
Bermagui Head
Mogareeka Point
Pengilly Point
Barunda Point
Nelson Head
Middle Beach
Gillards Beach
Tathra Beach
Kalaru Beach
Bermagui Beach
Middle Dry Lagoon Bay
Sandy Bay
Horse Bay
Wallaga Lake
Tilba Tilba
Cobargo
Bermagui
Wallaga Lake
Central Tilba
Mount Dromedary
Mount Gulaga
Mount Wog Wog
Mount Cambalong
Mount Cambalong
Mount Gulaga
Mount Dromedary
Mount Wog Wog