THIS MAP MAY CONTAIN AUTOMATION INDUCED ERRORS OR OMISSIONS.

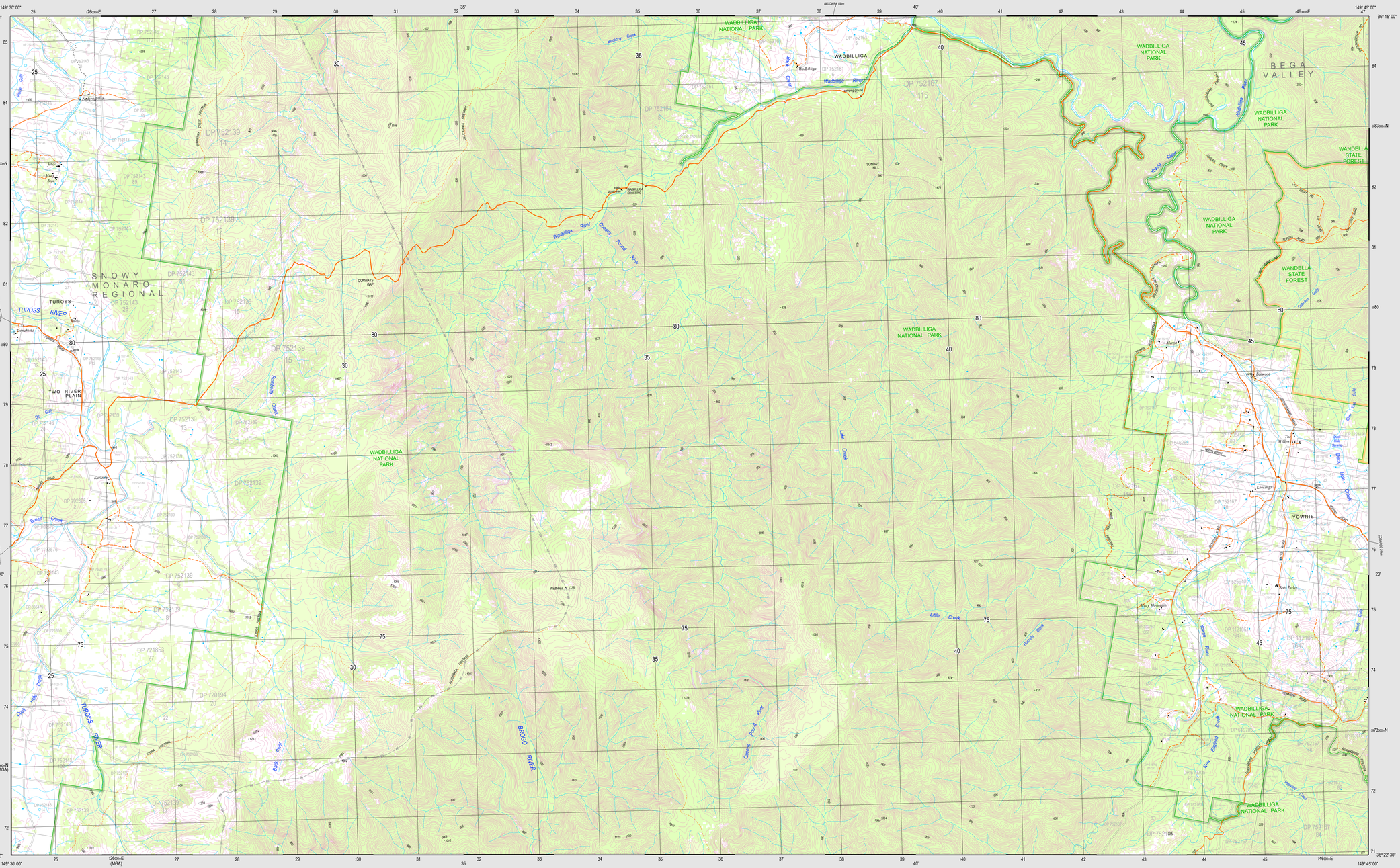
149° 30' 00"
36° 15' 00"
149° 45' 00"
36° 22' 30"
BELOWRA 18km
WADBILLIGA NATIONAL PARK
WADBILLIGA
BEGA VALLEY
WANDELLA STATE FOREST
SNOWY MONARO REGIONAL
TUROSS RIVER
TWO RIVER PLAIN
YOWRIE
BROGO RIVER
Wadbilliga River
Queens Pound River
Blackboy Creek
Little Creek
Rocky Creek
Green Creek
Dark Hole Creek
Bark River
Nerrigo River
Wandella Creek
Kowringa
Kalfone
Nerrigundilla
Tuross
Bodalla
Cobargo
Bermagui
Tilba Tilba
Mt Dromedary
Mt Gulaga
Wadbilliga ▲ 1338
Alexander Mountain
Mary Mountain
Rocky Ranges
Sunday Hill
Conwars Gap
Wadbilliga Crossing
Kalfone Bridge
Wadbilliga Bridge
Tuross River Bridge
Bodalla Creek
Nerrigundilla Creek
Tuross River
Bega River
Nerrigo River
Wandella Creek
Kowringa Creek
Dark Hole Creek
Little Creek
Rocky Creek
Green Creek
Bark River
Queens Pound River
Wadbilliga River
Blackboy Creek
Bodalla Creek
Tilba Tilba