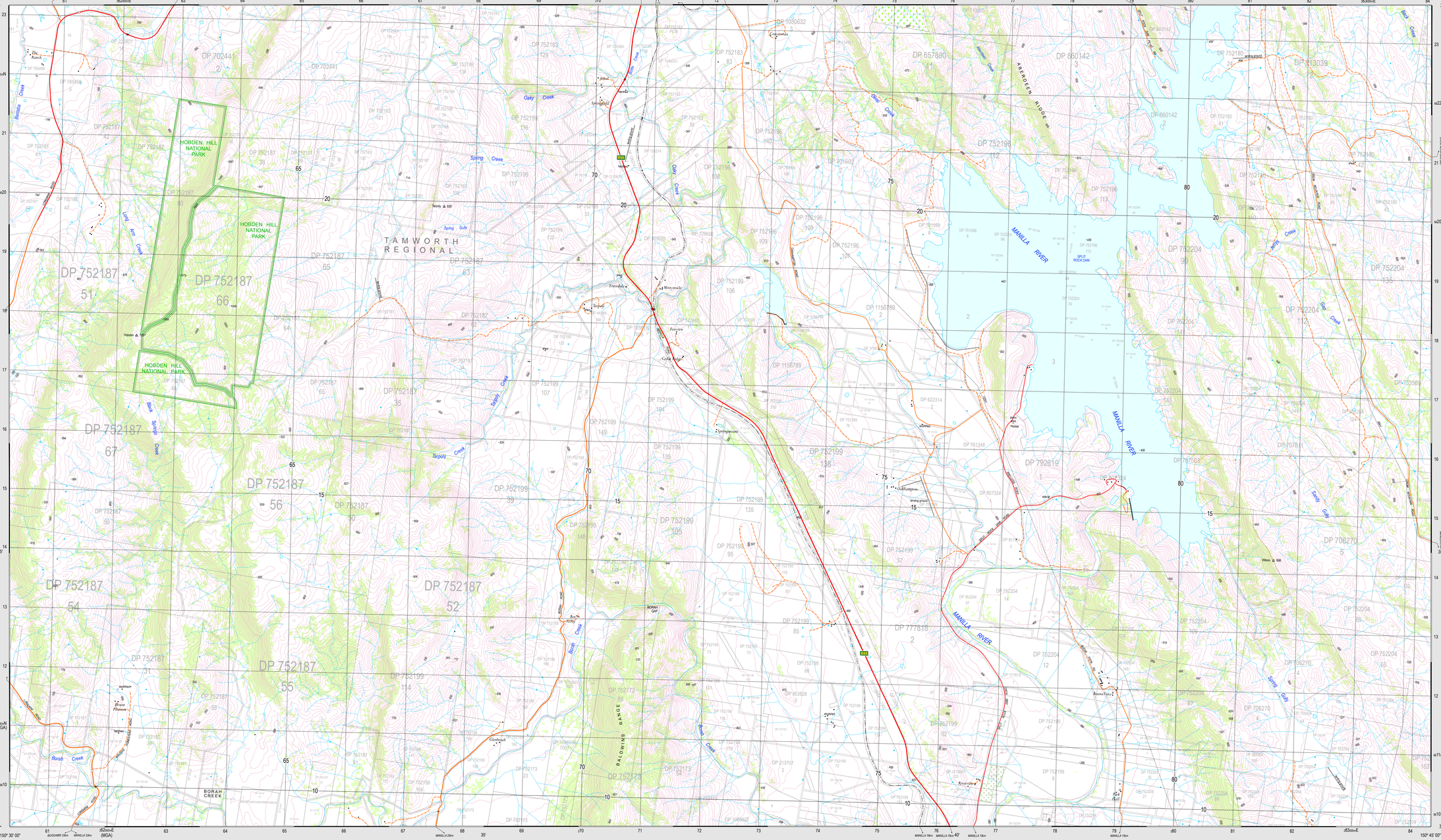

SCALE 1:25000

0 km 0.5 1 2 km

CONTOUR INTERVAL 10 METRES

Magnetic North is 10.0 degrees East of Grid North

© Department of Finance, Services and Innovation 2017
No part of this map may be reproduced without written permission.

- Built up area
- Route marker: Motorway, National Route
- Major road: paved (with State Route), unpaved
- Secondary road: paved, unpaved
- Minor road: paved (with Impediment), unpaved
- Vehicular track: Stock grid.
- Four-wheel drive track: Gate
- Walking track
- Road tunnel. Crossing
- Railway, heavy. Station. Tunnel
- Railway, light. Railway, disused.
- Mills Crystals Landmark feature. Stockyards. Mine
- Water tank or reservoir. Ground tank or dam
- Holly 169 Survey landmark (with height)
- 123 Ancillary contour. Spot height
- 1000 150 Contours. Depression contour
- Cliff, with relative height. Rocky pinnacle
- Quarry or gravel pit. Levee or dyke
- Closed forest: 80-100% crown cover. Open forest: 50-80% crown cover
- Woodland: 20-50% crown cover. Pine forest
- Orchard, plantation or vineyard. Mangrove
- Power transmission line (33kV and above)
- Cableway
- Pipeline, water. Pipeline, other
- Perennial lake. Intermittent lake. Mainly dry lake
- Wet swamp. Dry swamp
- Land subject to inundation. Sand
- Intermittent stream, with waterfall
- Mainly dry stream. Perennial stream
- Large dam or weir
- Ferry route
- Lighthouse or beacon. Breakwater
- Jetty or wharf. Rock, bare or awash
- Slipway. Anchorage. Wreck
- Rock shelf. Reef
- Rocky shoreline. Intertidal flat
- Launch Building, small. Building, large. Homestead
- Place of worship. School. State Emergency Service
- Ambulance station. Police station. Emergency headquarters
- Fire station. Telephone exchange. Post office
- Electricity substation, small. Electricity substation, large. Hospital
- Wind generator. Windpump. Rural fire station
- DP 779432 34 Cadastral deposited plan, lot number

BOUNDARIES

- State Forest
- Local Government
- Mine Subsidence District
- Cadastre
- National Park, Nature Reserve or State Conservation Area
- State

Disclaimer: The publisher of and/or contributors to this publication accept no responsibility for any injury, loss or damage arising from its use or errors or omissions therein. While all care is taken to ensure a high degree of accuracy, users are invited to notify any discrepancies and should use this map with due care.
The 2017 edition of the Topographic GeoPDF may differ from the current printed version.
Data extraction date 9/9/2017.

Road and track information displayed in State Forest Areas on this map was supplied by Forests NSW.

TARPOLY

9036-4N

1: 25 000

GEOPDF TOPOGRAPHIC MAP

2017 EDITION

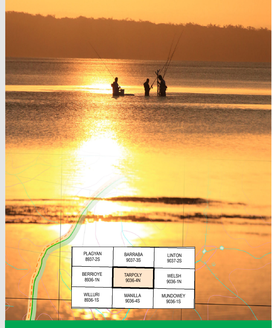

PLACYNA 9037-2S	BARRABA 9037-3S	LINTON 9037-2S
BERRICHE 9036-1N	TARPOLY 9036-4N	WELSH 9036-1N
WILLURI 9036-1S	MANILLA 9036-4S	MUNCHONEY 9036-1S

TRESPASS: Depiction of a road or track does not necessarily indicate a public right of way. Unlawful entry upon private land or a restricted area and/or wilful damage of property such as gates and fences exposes offenders to legal prosecution.

GDA

NSW GOVERNMENT Spatial Services