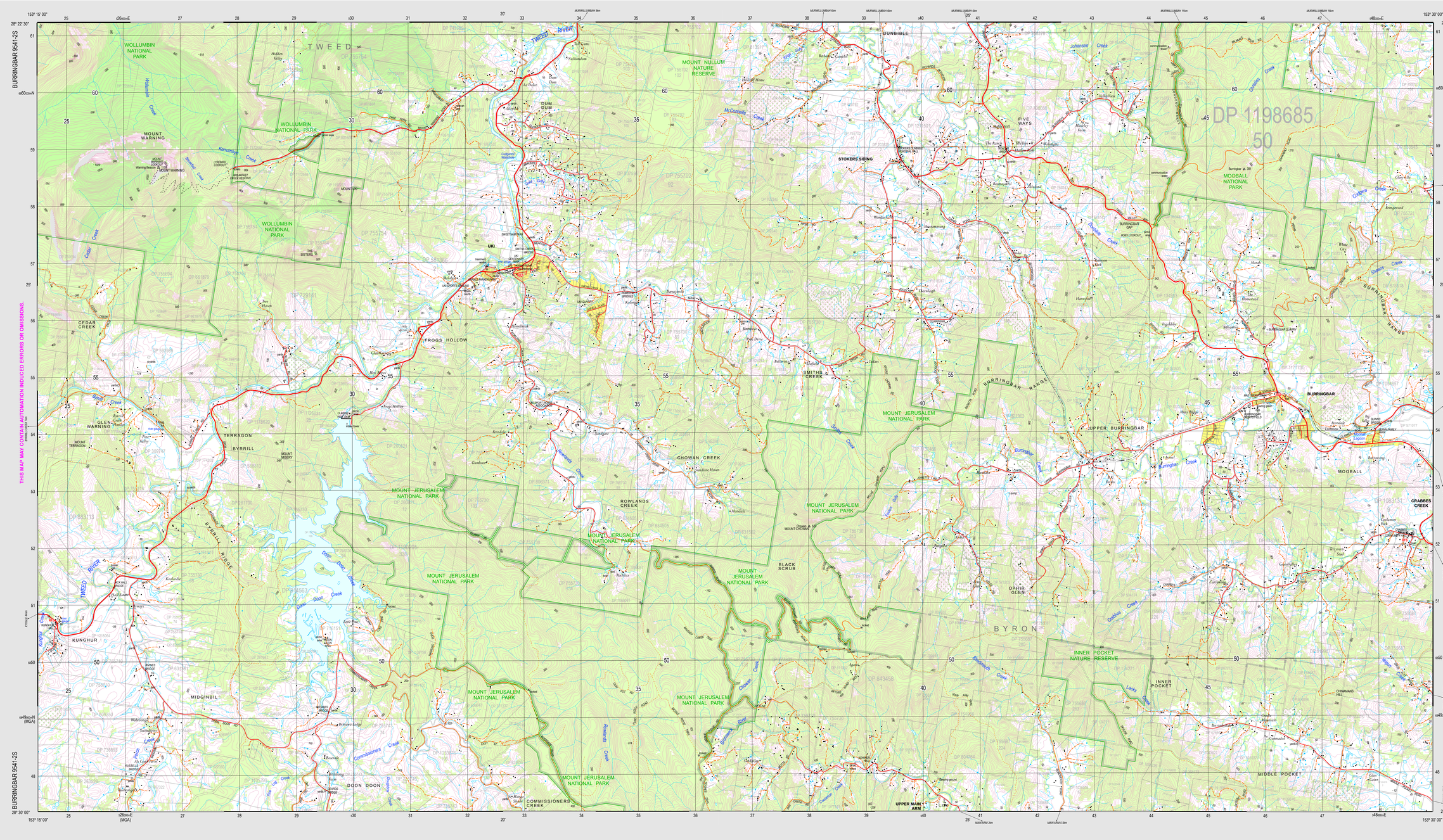

THIS MAP MAY CONTAIN AUTOMATION INDUCED ERRORS OR OMISSIONS.

20/10/2017

SCALE 1:25000

0 km 0.5 1 2 km

CONTOUR INTERVAL 10 METRES

Magnetic North is 11.6 degrees East of Grid North.

© Department of Finance, Services and Innovation 2017.
No part of this map may be reproduced without written permission.

- Built up area
- M1 A32 Route marker: Motorway, National Route
- M22 Major road: paved (with State Route), unpaved
- Secondary road: paved, unpaved
- Minor road: paved (with Impediment), unpaved
- Vehicular track: Stock grid.
- Four-wheel drive track: Gate
- Walking track
- Road tunnel. Crossing
- Railway, heavy. Station. Tunnel
- Railway, light. Railway, disused.
- Landmark feature. Stockyards. Mine
- Water tank or reservoir. Ground tank or dam
- Holly 169 Survey landmark (with height)
- 123 Ancillary contour. Spot height
- 1000 Contours. Depression contour
- 170r Cliff, with relative height. Rocky pinnacle
- Quarry or gravel pit. Levee or dyke
- Closed forest: 80-100% crown cover. Open forest: 50-80% crown cover
- Woodland: 20-50% crown cover. Pine forest
- Orchard, plantation or vineyard. Mangrove
- Power transmission line (33kV and above)
- Cableway
- Pipeline, water. Pipeline, other
- Perennial lake. Intermittent lake. Mainly dry lake
- Wet swamp. Dry swamp
- Land subject to inundation. Sand
- Intermittent stream, with waterfall
- Mainly dry stream. Perennial stream
- Large dam or weir
- Ferry route
- Lighthouse or beacon. Breakwater
- Jetty or wharf. Rock, bare or awash
- Slipway. Anchorage. Wreck
- Rock shelf. Reef
- Rocky shoreline. Intertidal flat
- Building, small. Building, large. Homestead
- Place of worship. School. State Emergency Service
- Ambulance station. Police station. Emergency headquarters
- Fire station. Telephone exchange. Post office
- Electricity substation, small. Electricity substation, large. Hospital
- Wind generator. Windpump. Rural fire station
- DP 779432 34 Cadastral deposited plan, lot number

BOUNDARIES

- State Forest
- Local Government
- Mine Subsidence District
- Cadastre
- National Park, Nature Reserve or State Conservation Area
- State

Disclaimer: The publisher of and/or contributors to this publication accept no responsibility for any injury, loss or damage arising from its use or errors or omissions therein. While all care is taken to ensure a high degree of accuracy, users are invited to notify any discrepancies and should use this map with due care.

The 2017 edition of the Topographic GeoPDF may differ from the current printed version.
Data extraction date 9/9/2017.

Road and track information displayed in State Forest Areas on this map was supplied by Forests NSW.

BURRINGBAR

9541-2S

1: 25 000

GEOPDF TOPOGRAPHIC MAP

2017 EDITION

TWILGUM 9541-3N	MURWILLUMBAH 9541-2N	CLOGEN 9541-2N
BRAYS CREEK 9541-2S	BURRINGBAR 9541-2S	MOTTAGUE 9541-2S
NIMBIN 9540-4N	HUCHBROOK 9540-1N	BRUNSWICK HEADS 9540-4N

TRESPASS: Depiction of a road or track does not necessarily indicate a public right of way. Unlawful entry upon private land or a restricted area and/or wilful damage of property such as gates and fences exposes offenders to legal prosecution.

GDA

NSW GOVERNMENT Spatial Services